

LAND-MARK SURVEYING

Mark L. Miritz

Wisconsin Professional Land Surveyor S-2582

N9330 Knuteson Drive
Whitewater, WI 53190
Phone: (262) 495-3284
MARKMIRITZ@
LAND-MARKSURVEYING.COM

PLAT OF SURVEY

LEGAL DESCRIPTION

IN GOVERNMENT LOT 4 OF SECTION 14, TOWNSHIP 1 NORTH, RANGE 16 EAST
IN THE VILLAGE OF FONTANA-ON-GENEVA LAKE, WALWORTH COUNTY, WISCONSIN.

LOT 3 AND THE NORTH 1/2 OF LOT 4, BLOCK 2 INDIAN HILLS SUBDIVISION

OWNERS: WILLIAM E. GOREY JR
JOHN T. GOREY
55440 TUTHILL ROAD
NAPERVILLE, IL 60563

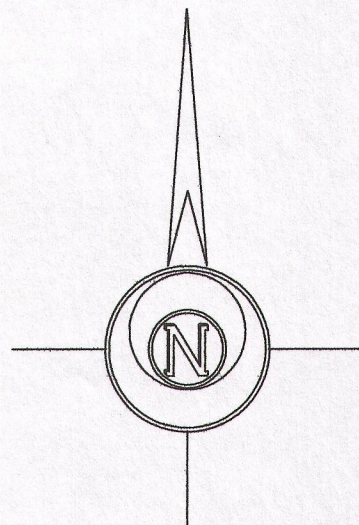

BASIS OF BEARINGS:
THE NORTH LINE OF LOT 3, BLK. 2 INDIAN HILLS
ASSUMED BEING "EAST"

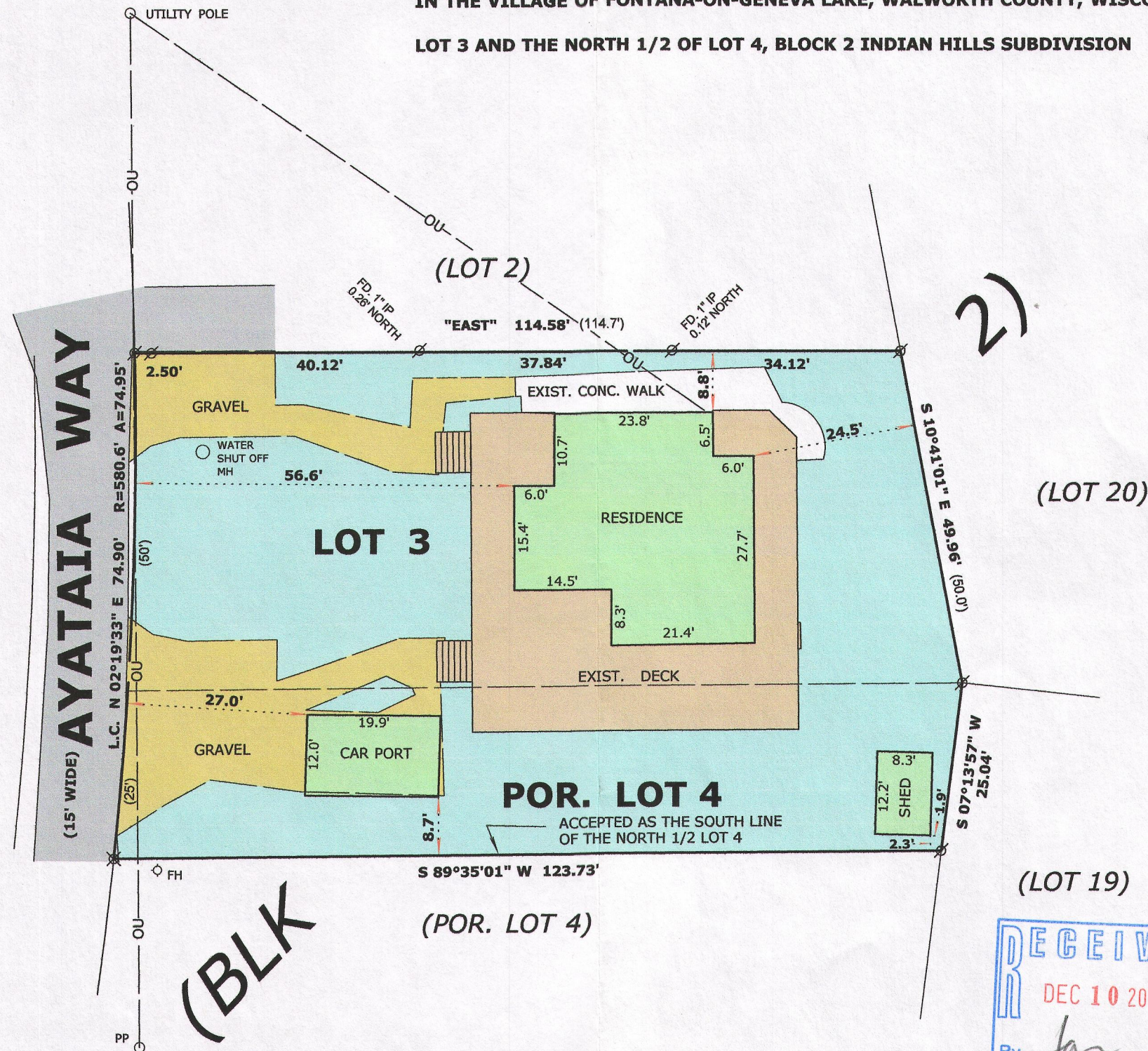

LEGEND

- ⊗ FOUND PK NAIL
- ⊙ FOUND IRON PIPE
- (x x) RECORDED AS DIMENSION
- OU OVERHEAD UTILITY LINES

SCALE: 1 INCH = 20 FEET

"I hereby certify that the above described property has been surveyed by me or under my direction and that the above map is a true representation thereof and shows the size and location of the property, its exterior boundaries, the location of all visible structures and dimensions of all principal buildings thereon, boundary fences, apparent easements, roadways and visible encroachments, if any."
"This survey is made for the use of the present owners of the property, and also those who purchase, mortgage, or guarantee the title thereto within one year from date hereof."

Mark L. Miritz
MARK L. MIRITZ
WISCONSIN PROFESSIONAL
LAND SURVEYOR S-2582

DATE: OCT. 3, 2014 JOB NO. 14.913



SH-34 005-3086